

Learning journeys – in every subject. These tell you what is learnt through the whole course. They are on the website and on walls in classes.

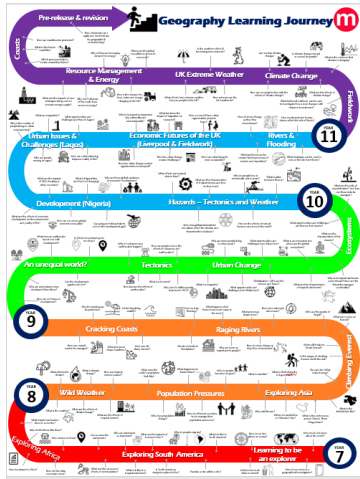

In the books – the journey for the year. Your child's work follows the journey. They may have assessment scores your child adds as they go.

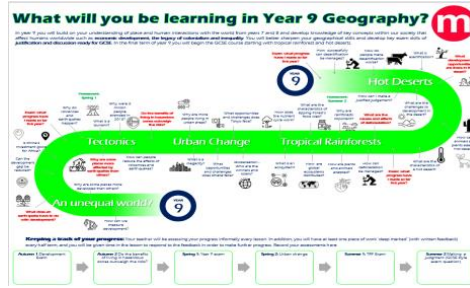

At the start of each topic – the journey zooms in to give more details. Look for key words and other help

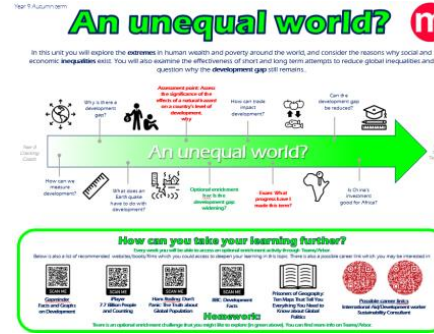

Teachers will be in touch if there is a concern for them about your child and their learning. You can email your tutor at any time.

Book Look Week - at the start of spring and summer term and the end of the year along with the release of data sheets. Use the books with the sheet to see how your child is doing.

How we share information with you

The Arbor Parent App gives you real time information on timetables, lesson gradings, attendance and allows you to see the latest reports.



The parent bulletin and website gives you information about upcoming events and what is going on in the school, also follow our Facebook page @MarchesSchool for further supplementary communication.



Parents' Evening is the chance to talk to each teacher to discuss how things are going. All year groups have one a year. Year 7, 11, 12 and 13 have two a year.

Parents Evening

An **Attainment Report** is shared at the start of the spring and summer term in Key Stage 4 and for all years at the end of the year. To support Options, Year 9 also get this at the start of spring term. You can see how close we believe your child is to achieving or exceeding their minimum expected grades at GCSE.

The screenshot shows a report for Year 11 Pillar one. It includes the school name (The Marches School), year group (Year 11), form, and house (House Bonington). The head of year is Miss N Richards and the form tutor is Mr J Dickinson. The attendance is 97.7%. The report date is 13 Jan 2022. Below this, there is a table of GCSE grades for various subjects, with columns for 'This is the minimum grade we believe your child should achieve' and 'This is the grade we believe your child is likely to achieve based on work up to January'.

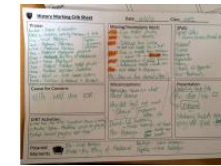

Assessments take place regularly. This will often be on yellow paper. Lessons may include your child having the chance to build on this work – so you may see second drafts or edits.

A **Lesson Grade Report** - sent at the start of spring and summer term and also the end of the summer at Book Look Week.

How is your child's effort in class – are they focused on learning? Use this with the books to see what can be done to improve further.

The screenshot shows a 'Lesson Gradings Year 8' report for The Marches School. It includes the year group (Year 8), form, and house (House Bonington). The head of year is Mr J Dickinson and the form tutor is Mr J Dickinson. The attendance is 92.0%. The report date is 05 Jan 2022. Below this, there is a table of lesson gradings for various subjects, with columns for 'This is the minimum grade we believe your child should achieve', 'Lesson Grade 1', and 'Lesson Grade 2'.